





FIRST FLOOR AREAS

	Hope House Surgery	= 207m ²
	Library	= 97.5m ²
	Children's Services	= 167.5m ²
	Big Local Kitchen	= 62m ²
	Circulation (Shared)	= 45m ²
Total		= 579m²

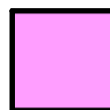

First Floor Plan - 579m²

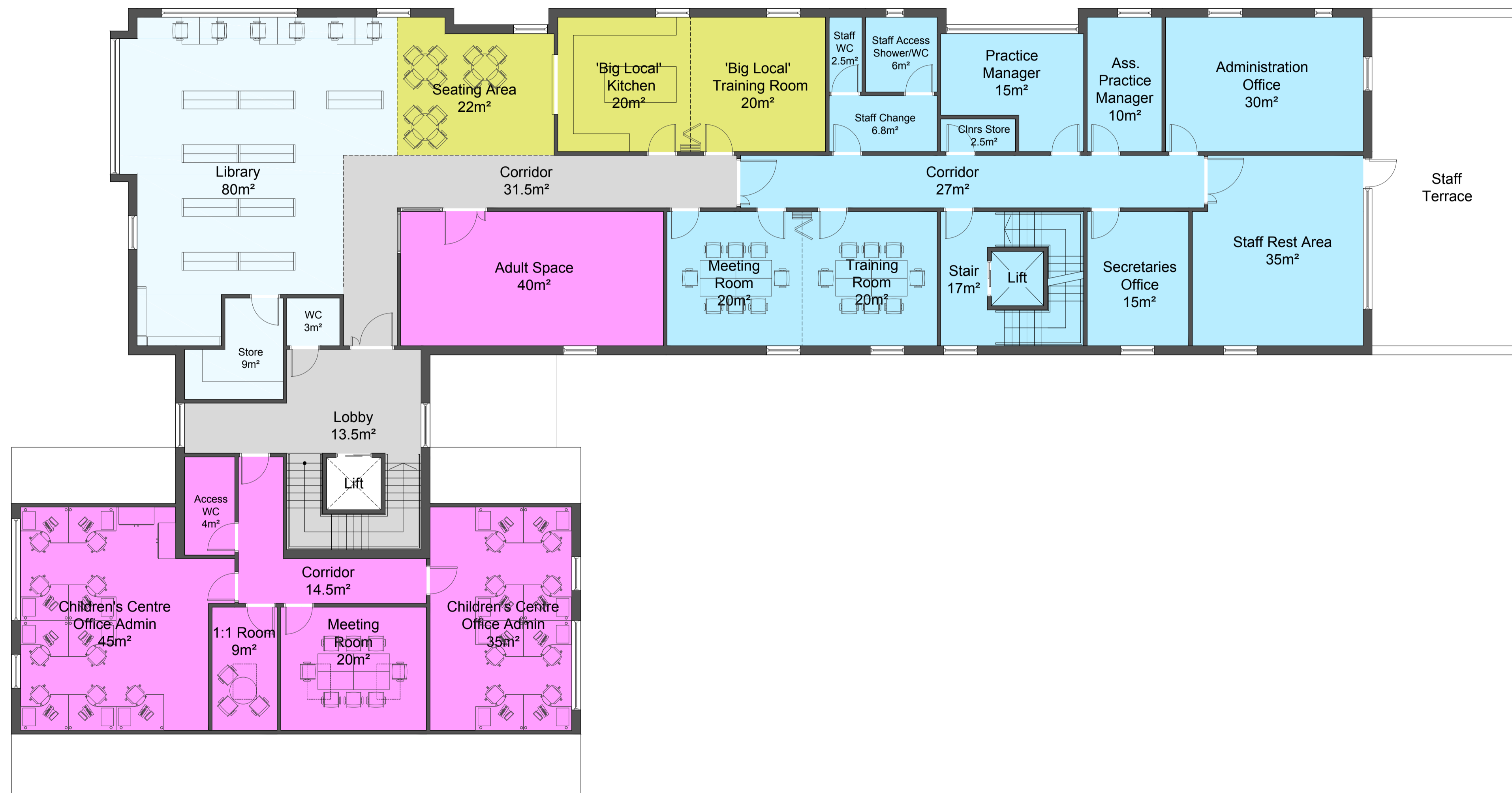
NOTES:

ANY DISCREPANCIES TO BE BROUGHT TO THE ATTENTION OF GVA. COPYRIGHT OF GVA.



A BRITISH REAL ESTATE COMPANY
ARCHITECTURE & DESIGN
 25 CATHERINE COURT - BARKLEY PLACE - BRISTOL - BS1 1UG
 T: 01273 800 888 F: 0117 432 0007

Hope House Surgery

Waterloo Road
 Radstock, Banes, BA3 3ER

Proposed First Floor Plan

07B408572

005

[-]

N

SCALE: 1:100

06.03.17

SIZE: A1

